

SOLOHEAT LTD - MICA / CERAMIC / CAST BAND AND PLATE HEATER SPEC SHEET

CUSTOMER: _____

TEL: +44 (0) 1453 752459 | E: SALES@SOLOHEAT.CO.UK

NAME: _____ CONTACT: _____

BAND & PLATE HEATER SURVEY SHEET
FOR PLATE HEATERS, COMPLETE RIGHT HAND DRG ONLY

DIE REF: _____

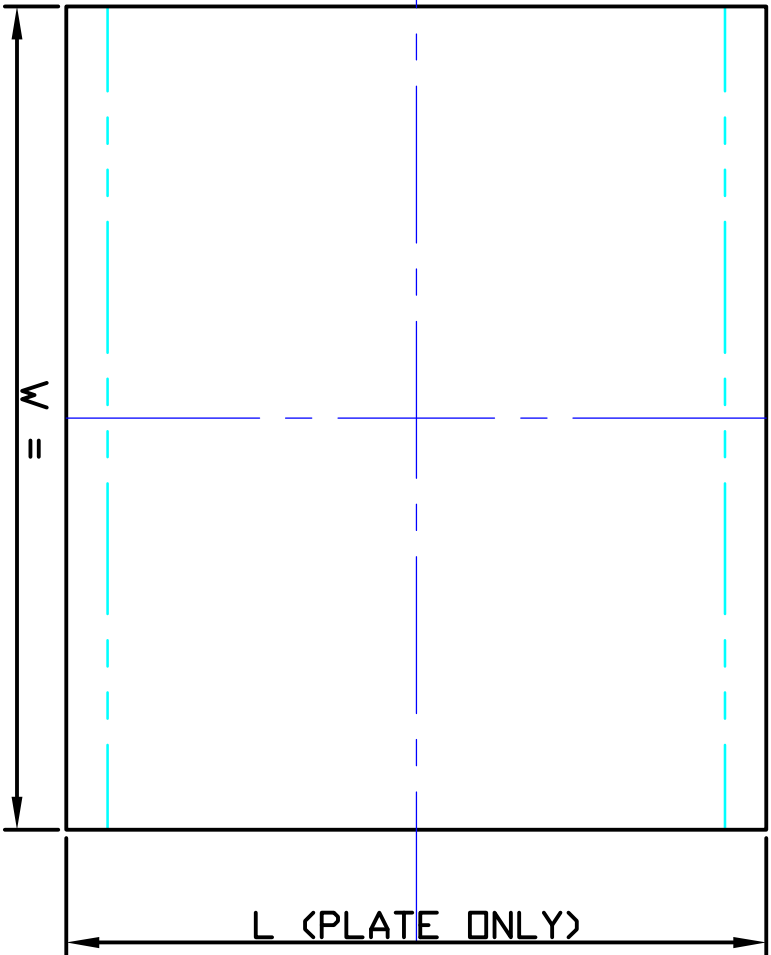
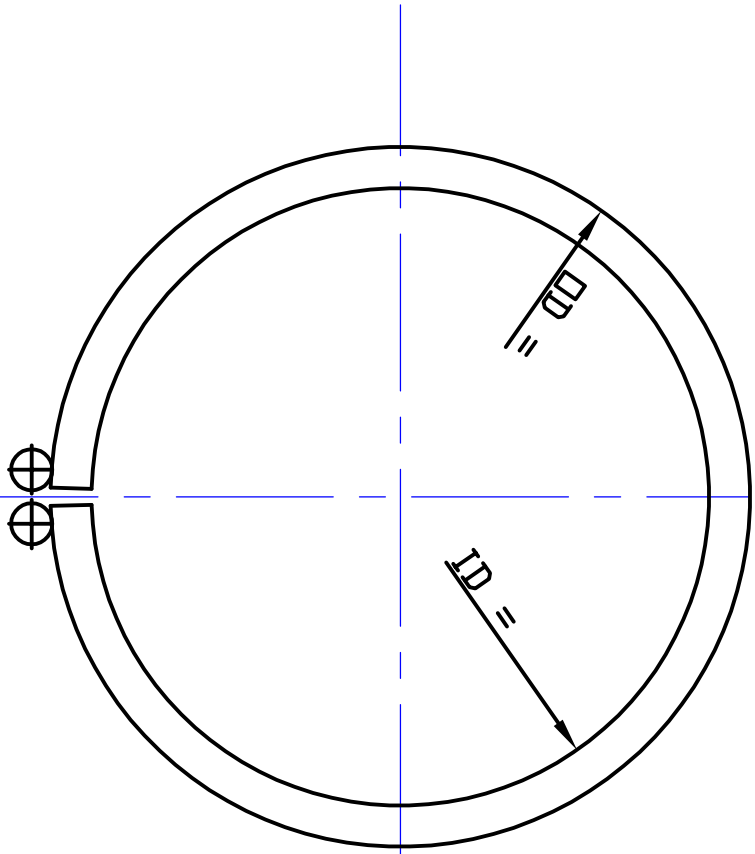

ADD TERMINATION POSITION, HOLES, CUT OUTS ETC TO DRG (FIRST ANGLE)

CIRCLE AS REQUIRED TYPE: - MICA | CERAMIC KNUCKLE | CAST ONE PIECE | 2 HALVES | SEGMENT(S)

ADDITIONAL INFO:

SIZE: INSIDE DIA _____ OUTSIDE DIA (IF CAST) _____ X WIDTH _____ X LENGTH (PLATE) _____

VOLTAGE _____ WATTAGE _____ 3PHS -STAR | DELTA | 2PHS | 1 PHS

TERMINATION: 2 PIN SOCKET | 3 PIN SOCKET | M5 THREADED TERMINALS | TERMINAL BOX | NOZZLE BOX

3 CORE LEADS - LENGTH _____ PLAIN FIBRE GLASS | STEEL BRAIDED | STEEL CONDUIT - LENGTH _____

