

SOLOHEAT LTD - NOZZLE HEATER SPEC SHEET

CUSTOMER: _____

NAME: _____

TEL: +44 (0) 1453 752459 | E: SALES@SOLOHEAT.CO.UK

CONTACT: _____

DIE REF #/NAME: _____

NOZZLE HEATER
SURVEY SHEET

TYPE M
NOZZLE



TYPE S
NOZZLE



TYPE C
NOZZLE

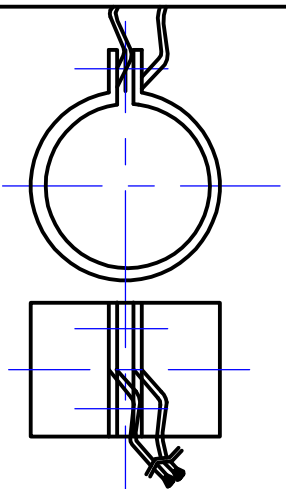

MICA NOZZLE - FIXED STYLE
1 METRE BRAIDED LEADS
EXIT EACH SIDE GAP
LOW PROFILE

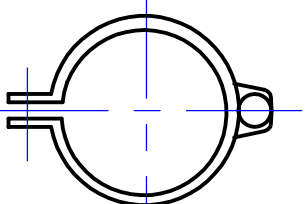

SEALED NOZZLE - FIXED STYLE
1 METRE STEEL BRAIDED LEADS
WITH EARTH EXIT OPPOSITE GAP
45 DEGREES

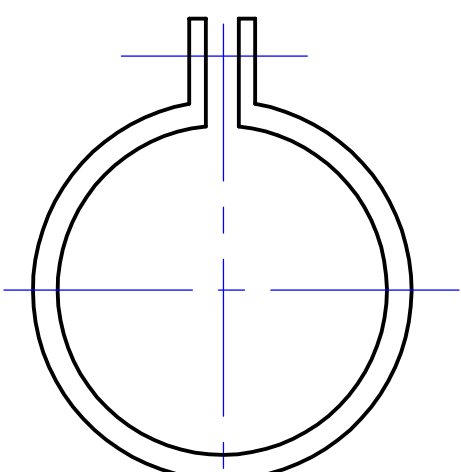
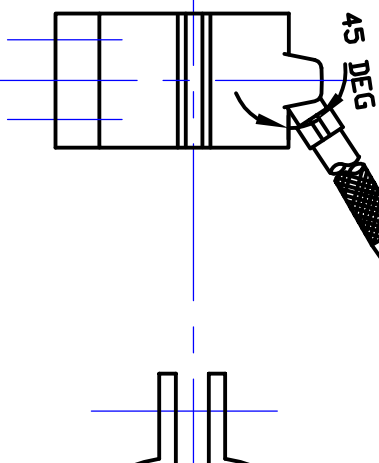

COIL NOZZLE - VARIABLE STYLE
CUSTOMER TO SPECIFY LEAD EXIT
POSITION AND STYLE.

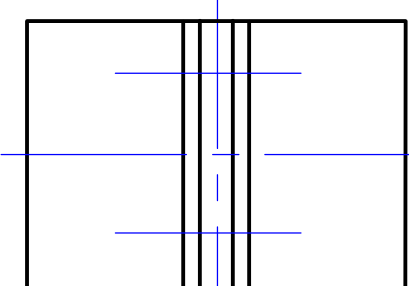

CIRCLE AS REQUIRED TYPE: - MICA | SEALED | COIL

ADDITIONAL INFO:

SIZE: INSIDE DIA _____ MAX OUTSIDE DIA (IF COIL) _____ X WIDTH _____

VOLTAGE _____ WATTAGE _____

COIL HEATER LEADS - LENGTH _____ PLAIN FIBRE GLASS | STEEL BRAIDED | STEEL CONDUIT

COIL HEATER OPTIONS: 3.3MM SQ | 5.5MM SQ | 7.5MM SQ INTEGRATED THERMOCOUPLE: NONE | TYPE J | TYPE K | PT100

